

Patient report

Bio-Rad DATE: 10/05/2019
D-10 TIME: 03:31 PM
S/N: #DJ4I016123 Software version: 4.30-2
Sample ID: 10576861
Injection date 10/05/2019 02:51 PM
Injection #: 10 Method: HbA1c
Rack #: --- Rack position: 4

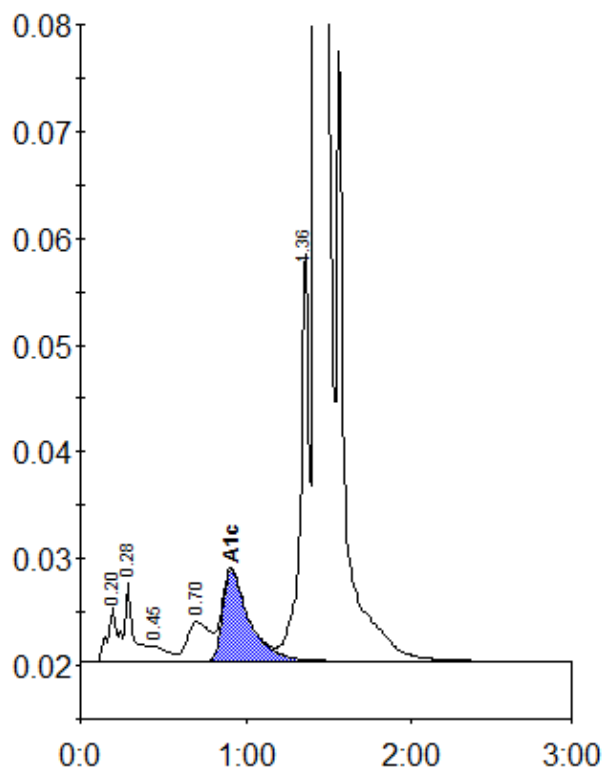

Peak table - ID: 10576861

| Peak | R.time | Height | Area | Area % |
|-------------|--------|---------|---------|--------|
| A1a | 0.20 | 5192 | 23758 | 0.9 |
| A1b | 0.28 | 7491 | 26280 | 0.9 |
| F | 0.45 | 1521 | 10567 | 0.4 |
| LA1c/CHb-1 | 0.70 | 3722 | 34872 | 1.3 |
| A1c | 0.91 | 8595 | 95862 | 5.1 |
| P3 | 1.36 | 38609 | 140538 | 5.1 |
| A0 | 1.42 | 738449 | 2435640 | 88.0 |
| Total Area: | | 2767516 | | |

| | |
|----------------|-----|
| Concentration: | % |
| A1c | 5.1 |